

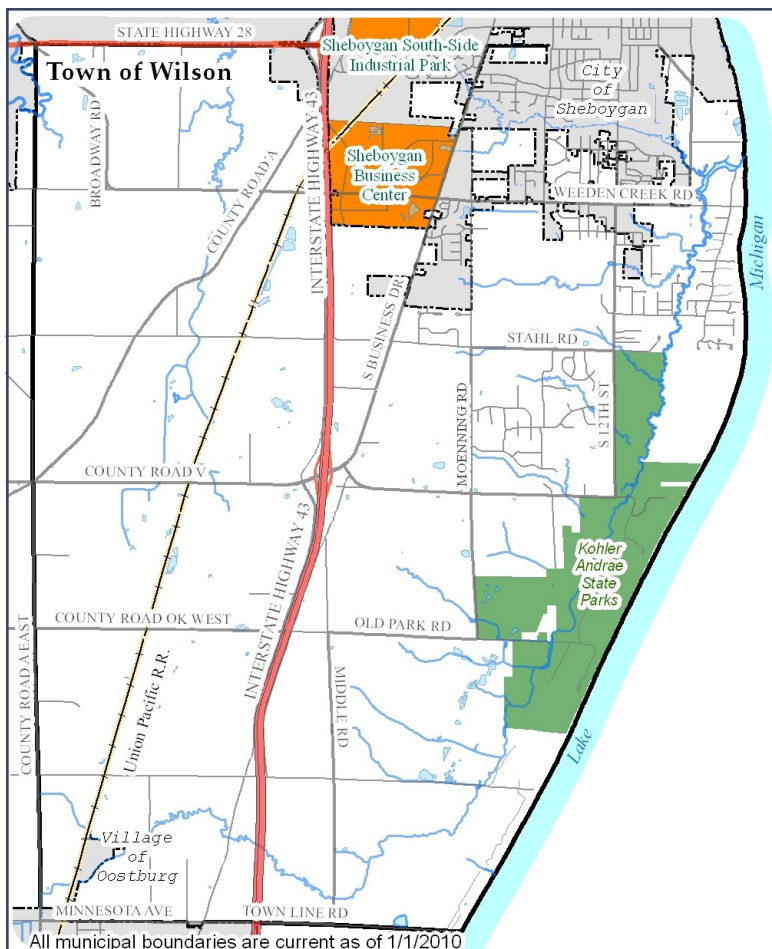

Town of Wilson, WI ECONOMIC PROFILE

The Town of Wilson is located on the shore of Lake Michigan, immediately south of the City of Sheboygan. The Town of Wilson offers a beautiful rural residential area with nearby city conveniences. From rolling sand dunes to verdant farm land, the Town is a combination of homes, small business, light industry and agriculture. The Town consists of large tracts of agricultural land, natural conservation areas and scattered residential areas. Terry-Andrae State Park is located in the Town.



POPULATION

The Town of Wilson population projections are flat.

2000.....	3,227
2009.....	3,572
2015 (Projected).....	3,558
2009-2015 (% Growth).....	-0.4%

Wisconsin Department of Administration

MAJOR EMPLOYERS

- Caan's Floral
- Majerle's Black River Grill
- Miller Engineers & Scientists
- Motorists Service Corp.
- Riverdale Country Club Inc.
- Serenity Farm Landscaping Inc.
- Sigma-Aldrich Company
- Tender Hearts Senior Care LLC.
- Zimbal Farms

*Corporate headquarters

Wisconsin Department of Workforce Development, February 2010

LABOR FORCE

In 2000, the Town had 1,797 residents in the labor force. In March of 2010, Sheboygan County has a total of 63,379 people in the labor force and an unemployment rate of 10.0%.

Wisconsin Department of Workforce Development & U.S. Census Bureau

COMMUTE TIME

In 2000, the mean travel time to work was 17.8 minutes, less than the United States average of 25.5 minutes.

U.S. Census Bureau, 2000

TOWN CONTACT INFORMATION

Town Office: 5933 S. Business Drive
Sheboygan, WI 53081
Mailing Address: 5935 S. Business Dr.,
Sheboygan, WI 53081
(920) 208-2390
www.townwilson.com

Town of Wilson, WI ECONOMIC PROFILE

WILSON
Town Offices



UTILITIES

WATER & SEWER

The Town of Wilson does not have a public water system; residents/businesses own and maintain their own wells. Most of the Town has individual private on-site wastewater treatment systems for sewer, but heavily populated areas within the Town are served the Town of Wilson Sanitary Districts with treatment of the sewage at the City of Sheboygan's Regional Wastewater Treatment Plant.

ELECTRICITY

Provided by Alliant Energy or We Energies.

NATURAL GAS

Provided by Wisconsin Public Service (WPS).

TELECOMMUNICATIONS

Landline phone service is provided by AT&T. Broadband internet is offered by Charter communications and AT&T.

TRANSPORTATION

The Town is intersected by Interstate 43 and State Highway 28. Rail service is provided by the Union Pacific Railroad (UP). Sheboygan County Memorial Airport (SMB) is 11 miles away.

HOUSING

Using 2000 Census data, the median housing value in the Town was \$134,600 and is higher than the median housing value of the entire County.

U.S. Census Bureau, 2000

BUSINESS PARKS

Currently there are no business parks in the Town of Wilson. The Town of Wilson's business corridor is located along Interstate 43. The areas along County Roads OK, A, and V are areas where the Town will encourage future commercial and industrial growth.

INCOME

The Town's median household income in 1999 was \$59,241, which was higher than the State and Federal median household income.

U.S. Census Bureau, 2000

HOUSEHOLD INCOME	SHEBOYGAN COUNTY
Less than \$24,999.....	19.2%
\$25,000-\$34,999.....	12.2%
\$35,000-\$49,999.....	16.9%
\$50,000-\$74,999.....	21.9%
\$75,000-\$99,999.....	15.0%
\$100,000+.....	14.8%

U.S. Census Bureau, 2006-2008 American Community Survey 3-Year Estimates